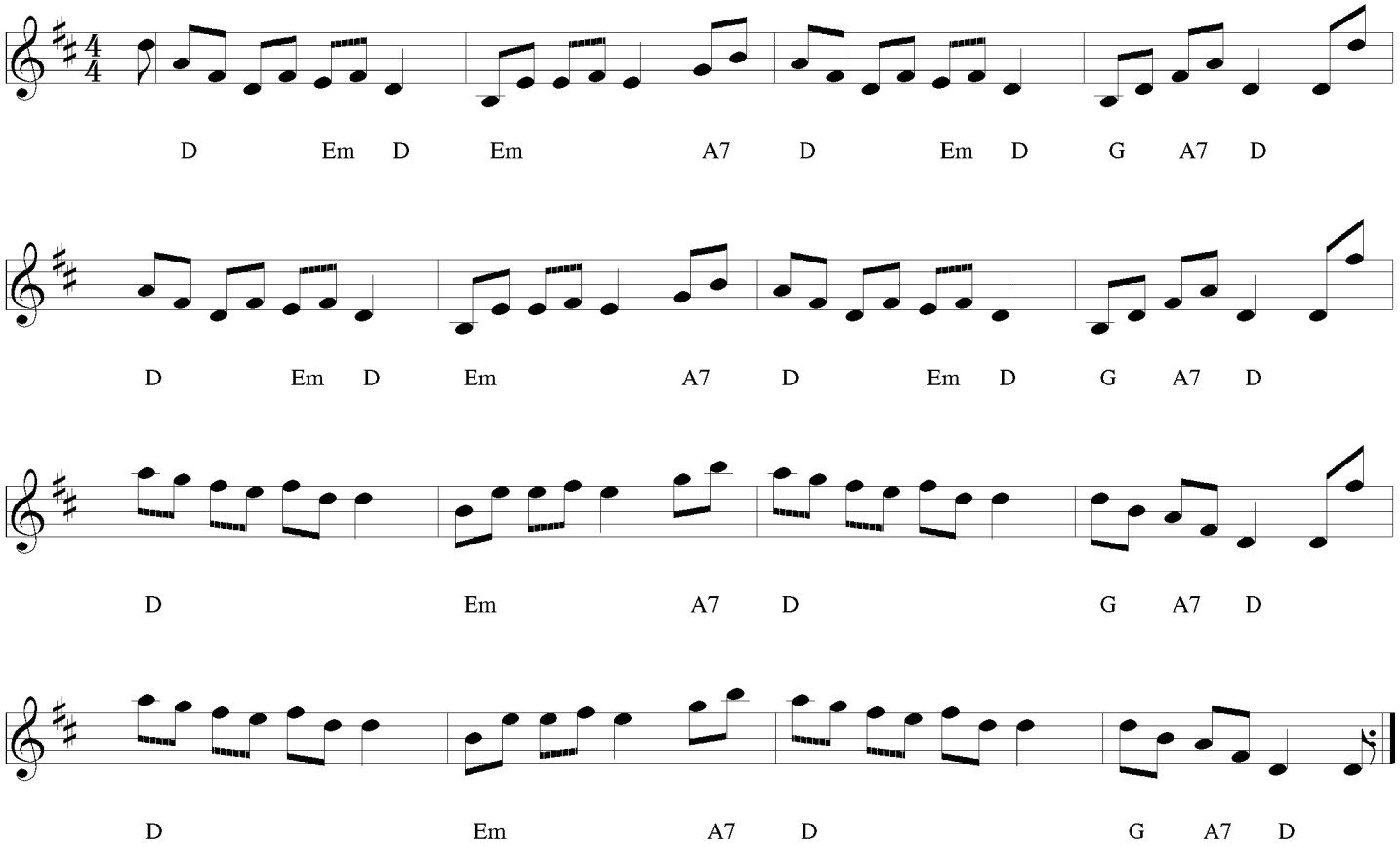# Peter Pointer